NOTICE OF PUBLIC HEARINGS
PLANNING AND ZONING COMMISSION
CHANDLER CITY COUNCIL

NOTICE OF PUBLIC HEARINGS to be held by the City of Chandler Planning and Zoning Commission on **JANUARY 20, 2016** at 5:30 P.M. and the Chandler City Council on **FEBRUARY 11, 2016** at 7:00 P.M. in the **City Council Chambers, 88 East Chicago Street,** Chandler, Arizona.

ZUP15-0006 VERIZON AT CONGREGATIONAL CHURCH OF THE VALLEY

Request Use Permit approval to install a monopalm wireless communication facility at 240 South Cooper Road, located south of the southwest corner of Cooper Road and Chandler Boulevard. For more information, contact Susan Fiala, City Planner, with the City of Chandler at (480) 782-3067.

Dated the 16th day of December 2015.
Publish in the Arizona Republic on December 22, 2015.

Vicinity Map Click Here

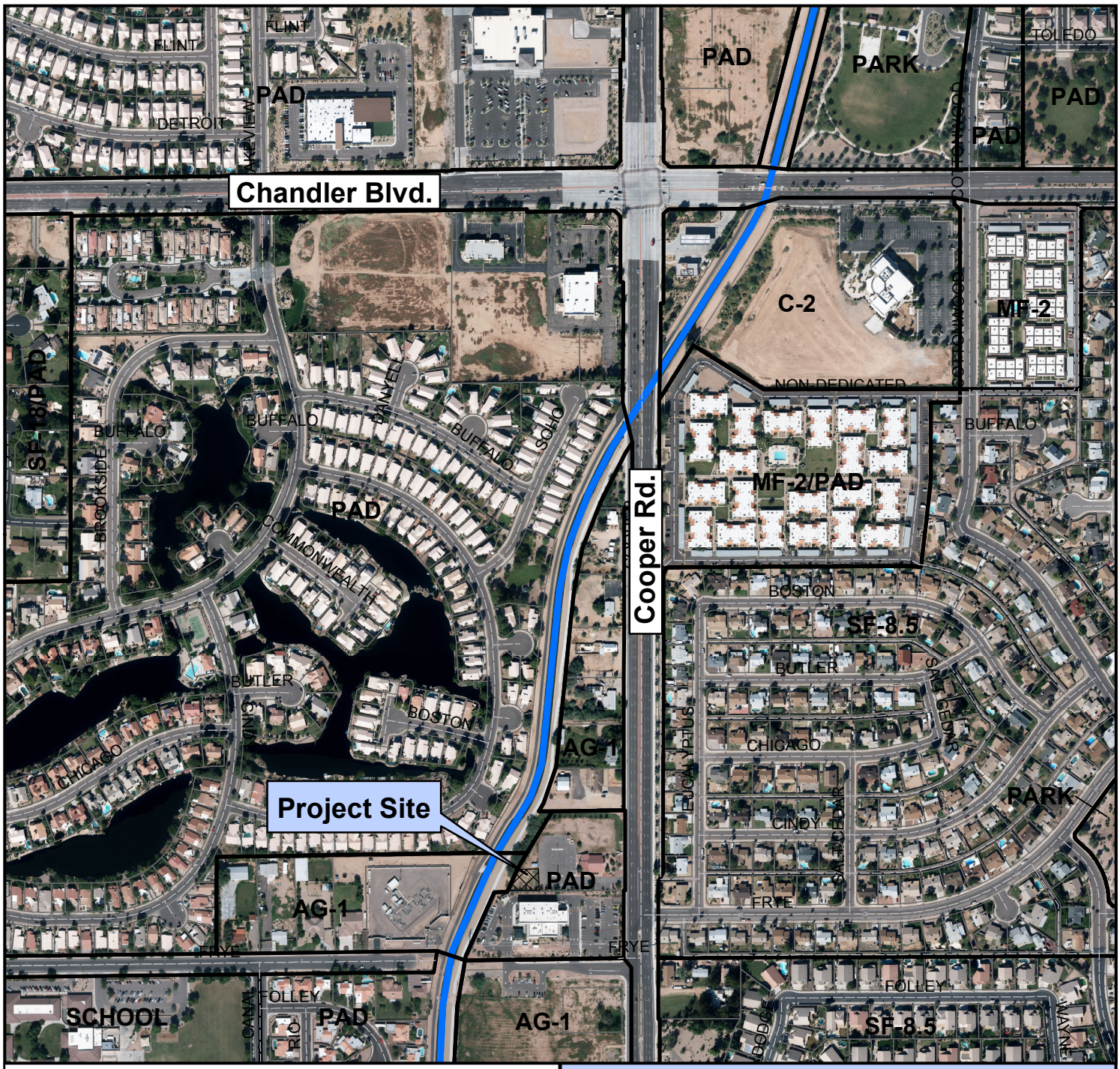

Vicinity Map

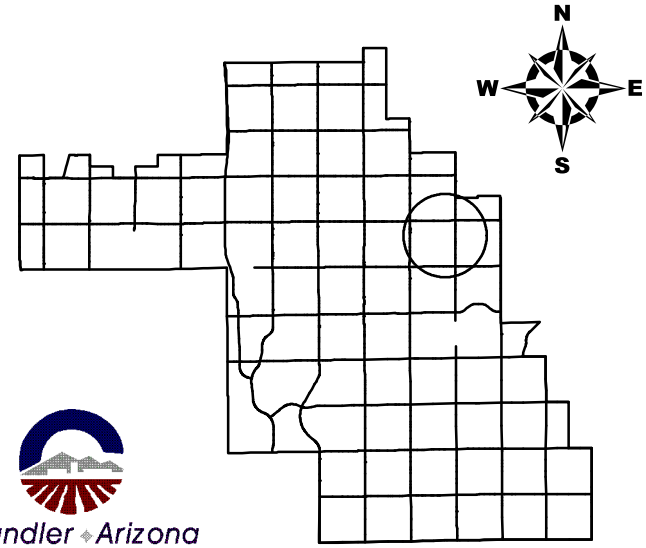

Chandler Arizona
Where Values Make The Difference

ZUP15-0006

Verizon at Congregational Church of the Valley

CITY OF CHANDLER 12/11/2015