NAVARRETE PARK

501 W HARRISON ST

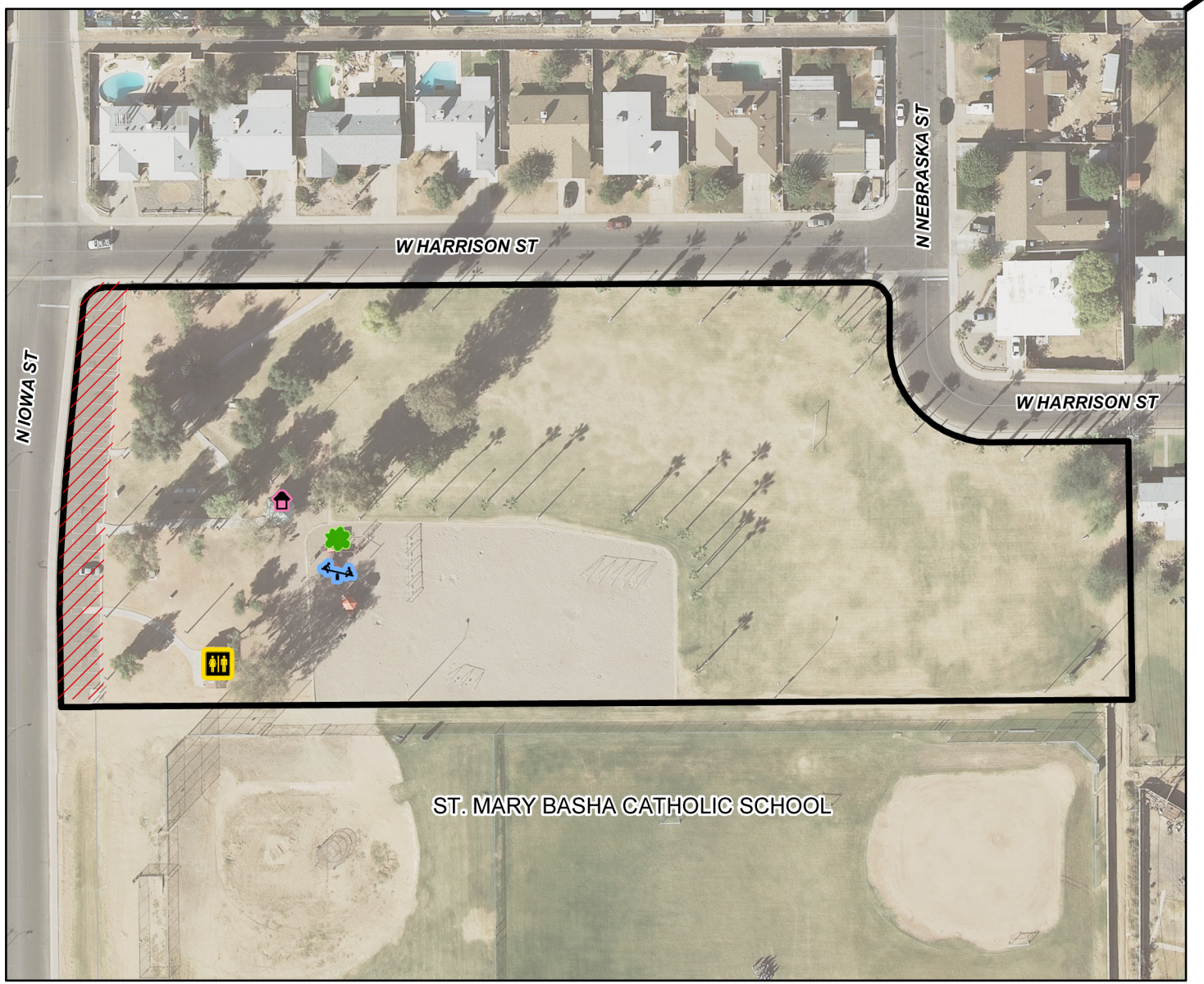

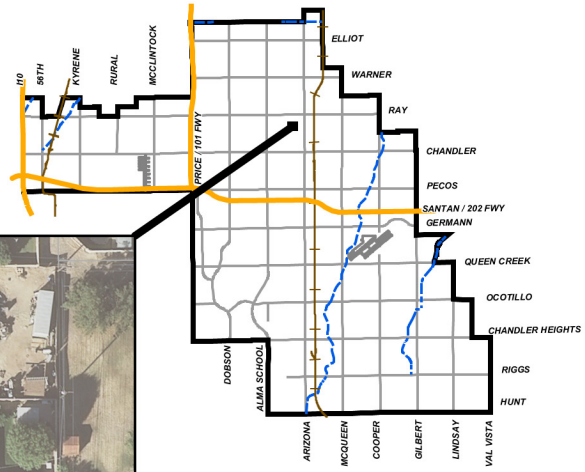

- RAMADA
- RESTROOM
- SHADE STRUCTURE
- PLAYGROUND
- PARKING

NTS

ChanGIS