LOS ALTOS PARK

406 N LOS ALTOS DR

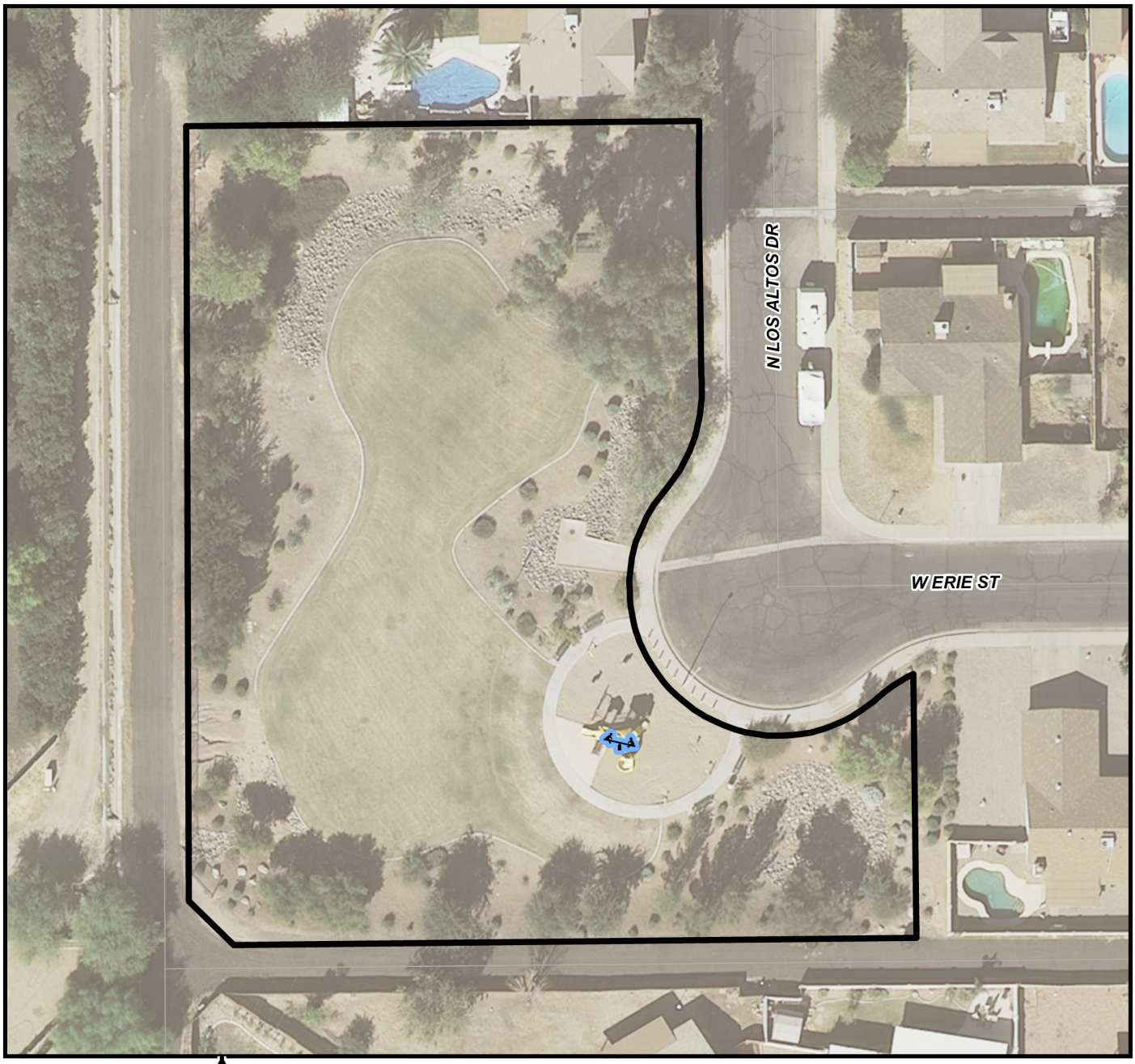

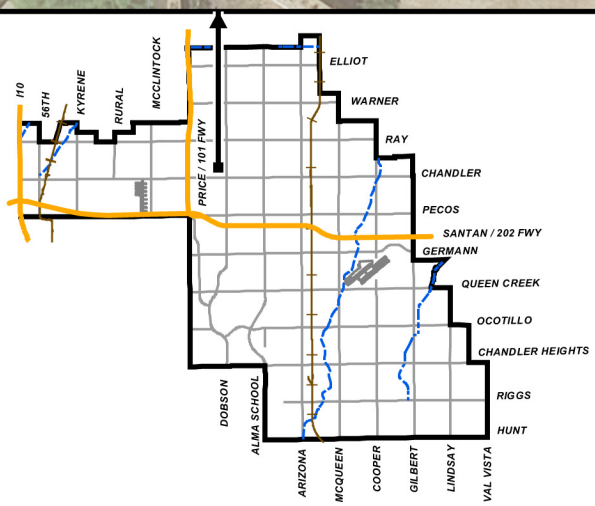

PLAYGROUND

NTS

ChanGIS